

Gregory Mull

March 8, 1977

Beloved Mother,

I am writing to you concerning your Charlton Century 21 Triamatrix couches, which consist of:

- 2 sections of Rhombus with backs
- 1 section of Rhombus without back
- 4 large back pillows
- 3 small throw pillows

Patricia Brown has selected the enclosed fabrics. She recommends all pillows to have zippers, if available, and all fabrics to be scotchgarded for soil protection. Any lineal or other patterns you choose should run in the same direction for each section.

I suggested to Bruce that you try to get the couches at the factory in Compton. The manufacturer's name is Charlton Century 21.

The enclosed fabrics seem an ideal selection for you to choose from. However, if they are not, Patricia will look further. Any prices listed on the fabrics are retail, per yard, and the actual wholesale cost is $\frac{1}{2}$ of the listed prices. They will not sell the couches to me directly, because I do not stock furniture, but Patricia can get them through a furniture store at wholesale plus approximately 10%, which goes to the store. The fabrics, of course, are strictly at wholesale prices.

I am looking forward to your relaxing and lounging on these couches. It certainly will take the weight off of your feet.

Thank you for your message via Nancy Johnson. I appreciate

17

TYPE OF HEARING	12/14/77
CASE NO.	035879
EXH. NO.	17
ADMITTED IN EVIDENCE	
DATE	3/28/77
FRANK S. ZDAN, COUNTY CLERK/EXECUTIVE OFFICER	

your understanding, concern and wisdom regarding the situation with Patricia Brown and myself. We agree with you completely and we will abide by your suggestions. Perhaps Kathleen Hammond should attend this spring quarter at Summit University. I can take out a loan and send \$500. immediately and the balance within six months or perhaps even pay the full amount by the time that the quarter starts. I leave this decision entirely up to you. As Patricia will be attending Spring Quarter, Patricia, Linda and I will be driving down together, and in appearance to all there we will be just friends.

Patricia knows all of the Antique Shops here in town, wholesale and retail. Enclosed is a picture of one of her jobs done at a "Decorator's Showhouse". Her favorite period is French Provincial.

Dear Mother, you have been on my mind so much lately. I am more aware than ever of the need of our planet thru us unascended chelas. I would rather have the pain and joys I receive by being on your and the Ascended Masters' side than anything else I can think of.

Your grateful student and friend,

With all love,

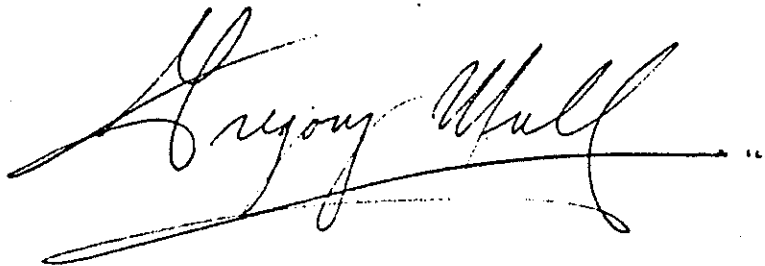
A handwritten signature in cursive script, reading "Gregory Mull". The signature is written in dark ink and is positioned below the typed name. It features a long, sweeping underline that extends across the width of the signature.

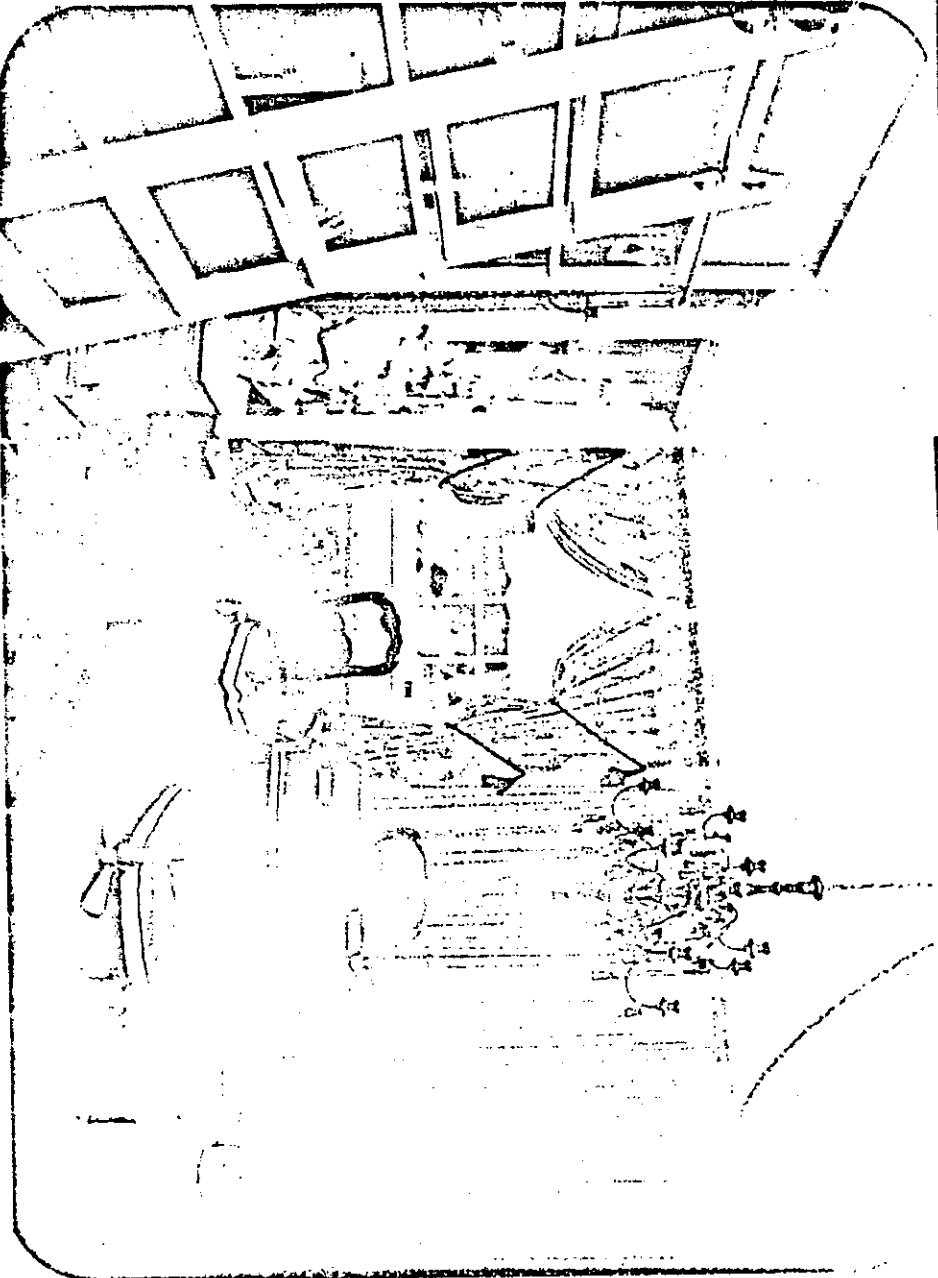

PATRICIA BROWN, ASID

**PATRICIA BROWN, ASID
FIRM: PATRICIA BROWN INTERIORS, INC.**

The Third Floor Hallway was miraculously transformed into an absolutely perfect place to relax and play cards. Still reminiscent of a bygone era, the space has been brought into the undeniable present. The bellpull has been replaced with a wet bar; the once damask walls are now covered in a Shirred cotton print. Adding to the overall atmosphere is the library wall with its own ladder, the chests storing games, and the country French antiques. The entire feeling is underscored by the cheerful green and white color scheme.

Wallpaper and fabric: Brunschwig & Fils; furniture: Kittinger, Kneidler-Fauchere, Regency House; accessories: Burton Klein; lighting: Regency House; casements/ draperies: I. O. Smith & Son.



GREGORY MULL S.C.D.D.
 58 CASELLI AVENUE
 SAN FRANCISCO 94114
 TELEPHONE: 431-8706

January 12, 1978

Subfile
 21

Beloved Mother and Board of Directors:

Reverend Monroe Shearer
 Edward Francis
 James McCaffrey
 Florence Miller
 Tom Miller

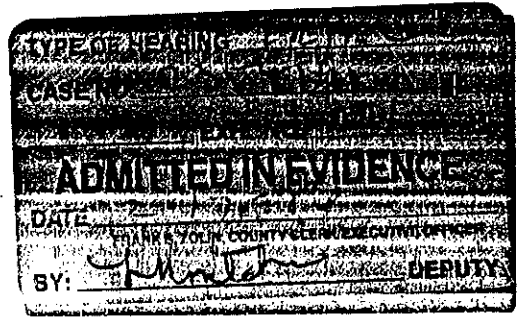

The estimated price of the cathedral with the seating capacity of 3,300, with the plans you have, would be 65,000 square feet at \$60 per square foot which equals \$3,900,000. A study would have to be done on this for an altar to accommodate plays and your audio visual equipment, also, at entrance for book displays and sales.

I called the Los Angeles Building Department before coming back up to San Francisco and you are under the jurisdiction of the Uniform Building Code Laws.

The monthly living costs for me now is \$1,965 which equals \$17.78 per hour wage based on a 160 hour work month. Giovanni Dini at \$7.50 per hour which equals \$1,200 per month. Most architects are paid a minimum of \$40 per hour. My structural engineer charges \$70 per hour for consultation. I charge my clients \$35 per hour for consultation. For us to work on Camelot would cost you a total of \$3,165 per month. The structural engineer would charge one per cent of the building cost which is more reasonable than most engineers. We can do a lot of work in a month's time.

If you plan on hiring us we would be grateful to know as soon as possible when we might start on this project, as we will need to not take on local jobs here.

We could start now on the Montessori plans and housing for your approval and also do complete working drawings. There should be no problems to get permits for these two facilities as you already are zoned for a school.

Enclosed is a letter to contractors for bidding on the topographical survey. Try to get five bids with a minimum of three bids. You can secure surveyors from the yellow pages of the Los Angeles telephone book. If you should want me to handle this I would be available without charge to do so.

I am pleased to hear you are overflowing with students at the Mother Mary Quarters.

I remain respectfully yours,

Gregory Mull
 Gregory Mull



123

file
S. Mull
architect

March 4, 1978

58 CASELLI AVENUE
SAN FRANCISCO 94114
TELEPHONE: 431-8706

Beloved Monroe:

I am looking forward to seeing you at the next conference, and at the National Advisory Counsel Meeting.

Peter Middendorf returned recently from Baltimore and told me that he authorized \$2,000.00 for the third time for our Montessori School. I thanked him on behalf of the children of the Montessori School and he said he did it only for me, that he does not approve of organized religion. I then thanked him for doing it for me. His game is not to look into our religion for fear of a desire for making a larger commitment. Anyway, your two dinners with him helped net \$6000.00 for the school, and also our supply decrees. Would you write and thank him as he said it is automatic that you would receive it this year.

I am sorry I did not find time to write before this and to mail the plan on housing for single students at Summit University. We just finished completing this as another gift for the school. I discussed with Mother single room housing versus double occupancy and she said that she was aware in Monastic life they lived singly. The rooms are as small as possible but fit the code of 100 sq feet per room capacity. I would like to discuss with you in person if you wish my reasoning for single occupancy. At my third quarter I will pay extra to live alone

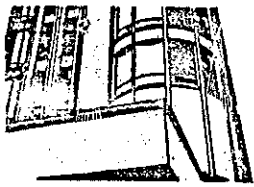

58 CASELLI AVENUE
SAN FRANCISCO 94114
TELEPHONE: 431-8706

because the cross I bore with room mates first and second
quarters.

It was a hinderance to my spiritual growth more than a
learning experience.

All best wishes and thank you for all your dedication to
the Ascended Masters and us students.

Most Sincerely,



June 18, 1978

45

58 CASELLI AVENUE
SAN FRANCISCO 94114
TELEPHONE: 431-8706

Beloved Monroe,

I have invited 14 people to come to this next conference - Most of them have agreed to come. Some starting the evening of the free lecture.

Peter Middendorf's sister will not be coming to Los Angeles or to the conference. Peter will arrive Thursday, June 29th @ 8:45 @ Burbank w/ Steven Dorman & David Prosser (who will attend Zadkiel's quarter by arrangement of Peter Middendorf). They will be met by Steven's parents & he will stay in their home. You could have someone meet him there instead of Steven's parents but it is not necessary. He has agreed to attend the free lecture - visit Montezoni & campus facilities. You suggested Camelot which is good also. He has asked to take Mother to dinner & or just meet her if possible. He is planning on it but I don't know Mother's schedule. If you cannot escort him personally perhaps you could arrange for Bruce McIntosh to do it, as I feel comfortable w/ him. Peter would feel more comfortable w/ Steven & David & myself present. Although I do not

58 CASELLI AVENUE
SAN FRANCISCO 94114
TELEPHONE: 431-8706

require it.

Because I have 14 people coming I need Kathleen to be free to help me with public relations to greet them - sit with them, talk with them & make them feel welcome. I have difficulty w/ people understanding our separation w/ our marriage. Also I have offered Peter & Dennis out in Pasadena & I would like for Kathleen to be present so all looks normal to the world's eyes anyway. Can you free her to be w/ me & guests for the whole conference? Also I always have difficulty w/ ushers who try to separate me from my family & Kathleen, Helen, Louise & Jebbe & Alexander because they don't want to free up seats at rear of auditorium. It is not going to be good to separate me from guests. What can be done about this? If I don't hear from you otherwise I am saying I have your permission not to be separated from guests.



58 CASELLI AVENUE
SAN FRANCISCO 94114
TELEPHONE: 431-8706

Peter leaves from Burbank Monday
July 3rd @ 1:15 PM from Burbank to S.F.
He refused to stay longer. He will
visit friends in S.F. area also but
will work around any schedule you
make up.

all best wishes,

Sincerely
[Handwritten signature]

P.S. Only David or Steven or an
ascended master could make
Peter stay longer or attend
more of the conference.